

WINDOW TYPE 01:

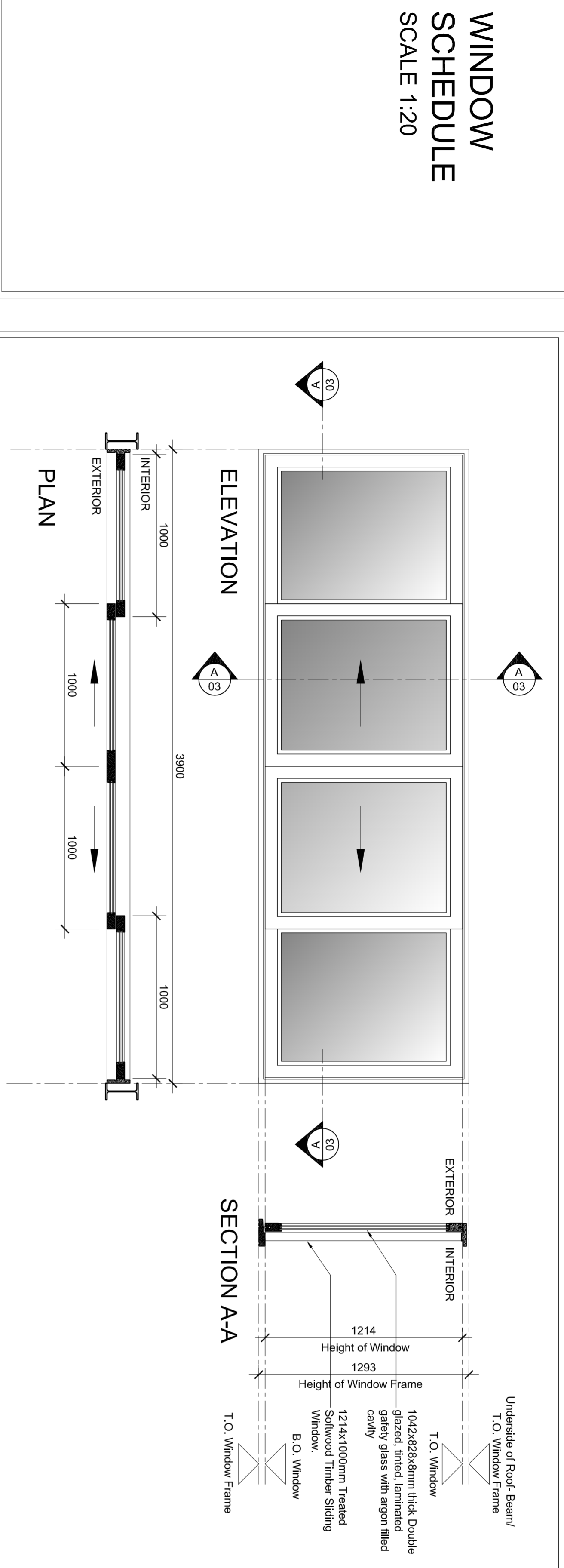

WINDOW POSITION & LOCATION:
QUANTITY:
FRAME DESCRIPTION:
FRAME FINISH:
GLAZING:
IRONMONGERY:

W06: W07: W08: W09: W10: W11: W12: W13: W14: W15: W16: W17: INDOOR DINING AREA
12
Treated SA Pine Timber Frame
Clear Varnished Finish
1450 x 850 x 9.52mm thick Tinted "Armourlam" Toughened Enamelled Safety Glass by SMARTGLASS
Hinges According to Manufacturers Specification.

WINDOW TYPE 02:

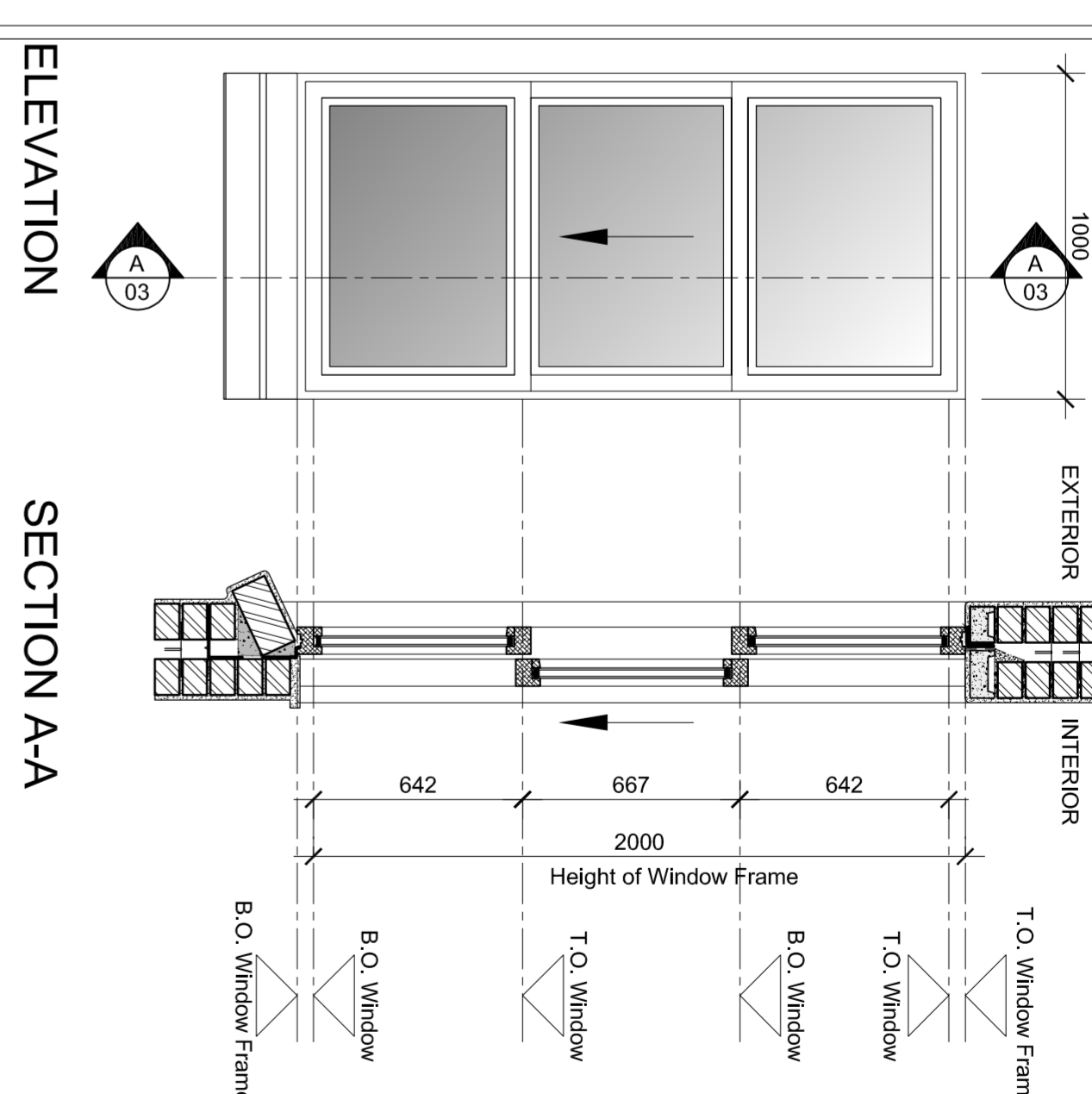

W01- Reception, W02- Admin, W03 & W04- Wine Tasting & Bar
06
Treated SA Pine Timber Frame
Clear Varnished Finish
9.52mm thick Tinted "Armourlam" Toughened Enamelled Safety Glass by SMARTGLASS
Hinges According to Manufacturers Specification.

GENERAL NOTES

DOOR SPECIFICATION AND GENERAL NOTES
LEFT HANDED DOORS
 When standing in front of the door and opening the door towards yourself, with the handle on the right and the hinged side on the left.
RIGHT HANDED DOORS
 When standing in front of the door and opening the door towards yourself, with the handle on the left and the hinged side on the right.
DOOR FRAMES
STEEL
 All door frames are to be constructed of 1.2mm thick mild steel plate, correctly bent onto a double rebate profile. Corners are to be welded and cleaned off fitts. All frames are to be dipped galvanized to SABS regulations suitable for the area in context.
ALUMINIUM
 Where specified as anodized, all anodizing to be executed according to the SABS. With a conformance certificate supplied with each delivery. The joints in frames and leaves shall be made by mechanical means for accuracy and to be sealed to prevent water penetration. Sliding members to be ensured of no metal to metal contact. Where openings of doors exceed 3500mm, the frame is to be fixed to the beam above, the supplier shall provide the necessary requirements for this procedure. The aluminium door manufacturer is to insure that all glazing has complied to the SABS regulations. **PAINTING AND COATINGS**
 All finish procedures are to comply with manufactures specification of preparation.

WINDOW TYPE 03:

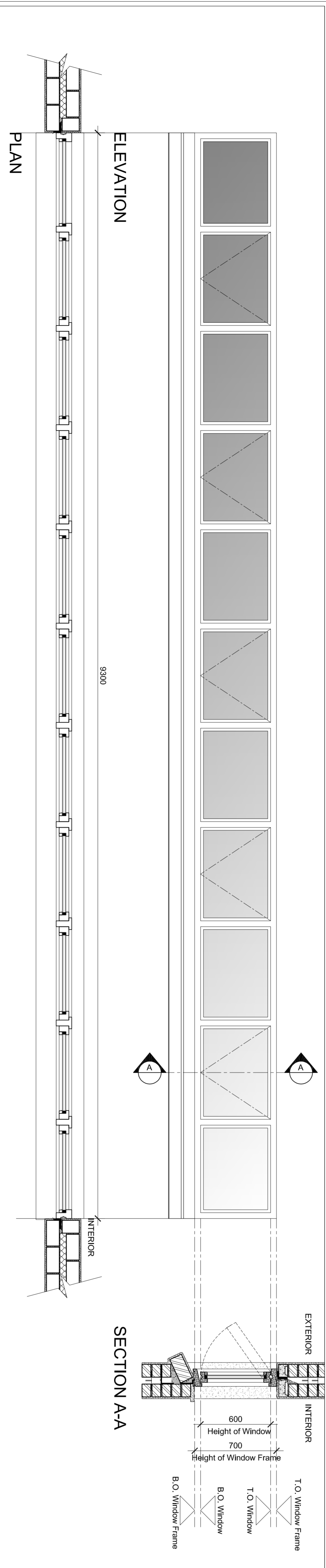

WINDOW POSITION & LOCATION:
QUANTITY:
FRAME DESCRIPTION:
FRAME FINISH:
GLAZING:
IRONMONGERY:

W02- Kitchen
01
Treated SA Pine Timber Frame
Clear Varnished Finish
9.52mm thick Tinted "Armourlam" Toughened Enamelled Safety Glass by SMARTGLASS
Hinges According to Manufacturers Specification.

REV:	DESCRIPTION:	DATE:	BY:

PROJECT STUDENT: **Cape Peninsula University of Technology**
 Student No: 298072982
 NAME OF CLIENT: **19 Jan Smuts Street P.O. Box 652 CAPE TOWN 8000 Tel: 021 440 2200 Fax: 021 440 2500**
 SIGNATURE OF STUDENT: _____
 SIGNATURE OF CLIENT: _____

NEW WINE TASTING & DELI RESTAURANT
Altygedacht Wine Farm, Durbanville
ERF 276- 11

DRAWING DESCRIPTION:	WORKING DRAWINGS
SHEET TITLE:	WINDOW SCHEDULE
DATE:	1 NOVEMBER 2010
DRAWN BY:	Gabriella Marfin
PROJECT NO.:	A/10-1110